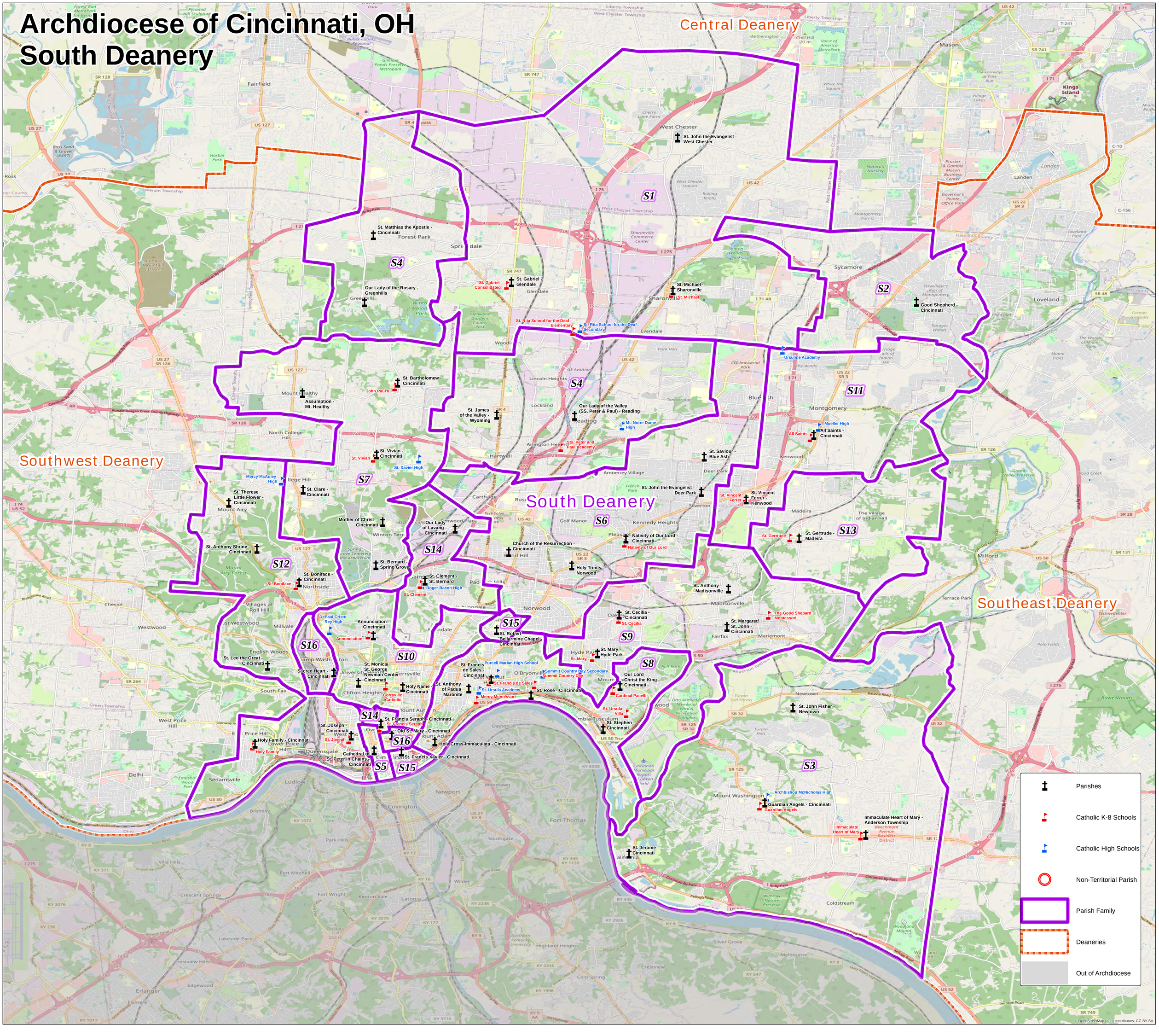Archdiocese of Cincinnati, OH
South Deanery